

**PLENARY SESSION 4**

**Is the climate crisis an  
impending homelessness crisis?**



**SHELTER**

because housing matters

Is the climate crisis  
an impending  
homelessness crisis

# acknowle

# dgement

I would like to acknowledge the  
Traditional Owners of the land where  
we meet today, and pay my respects to  
Elders past, present and emerging.



Heartlands, by Gerard Bargo



# The knock on th

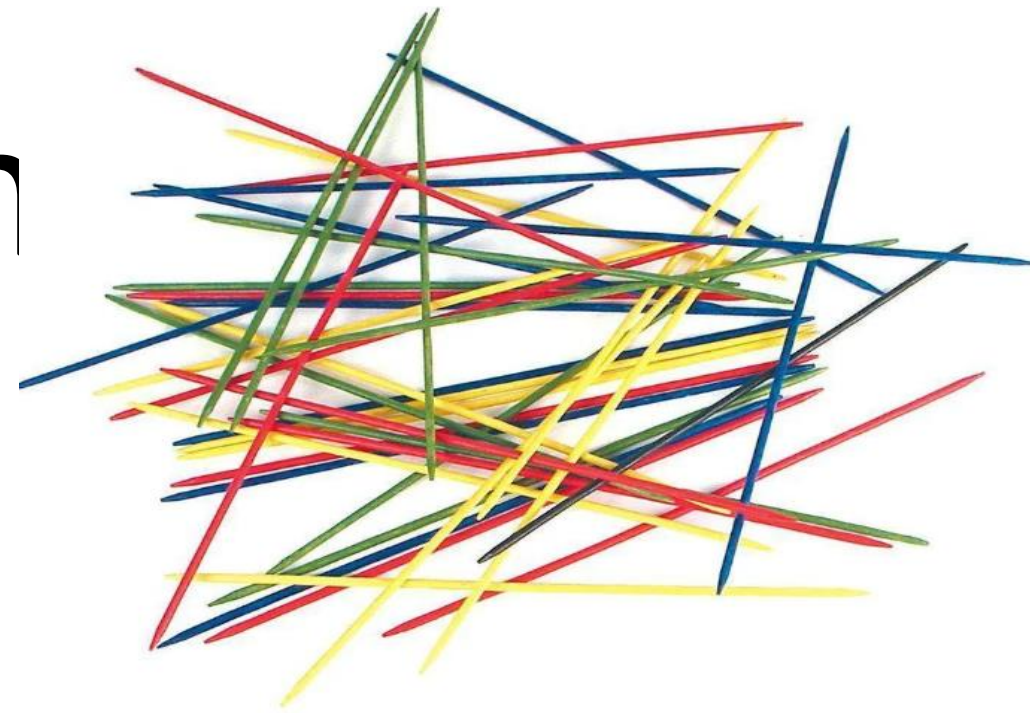

36 years old

African born

male, Refugee

# The user journey

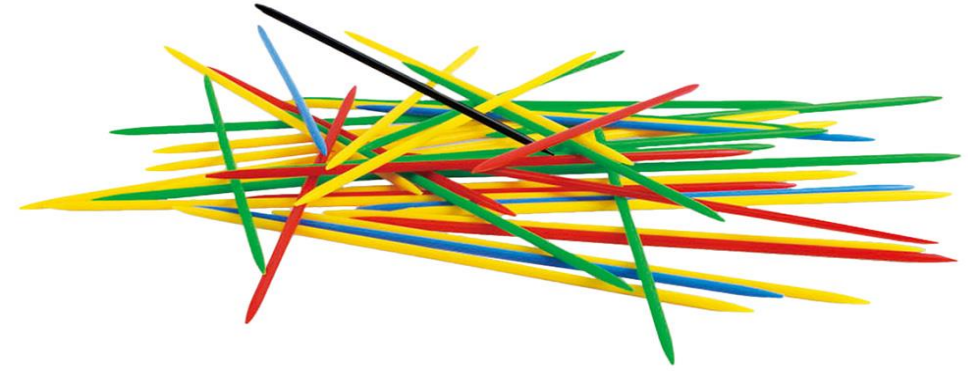

an overlap

most vulnerable  
most at risk

can't self-advocate  
support structures

# Who's responsib

Federal to local

Governance to community

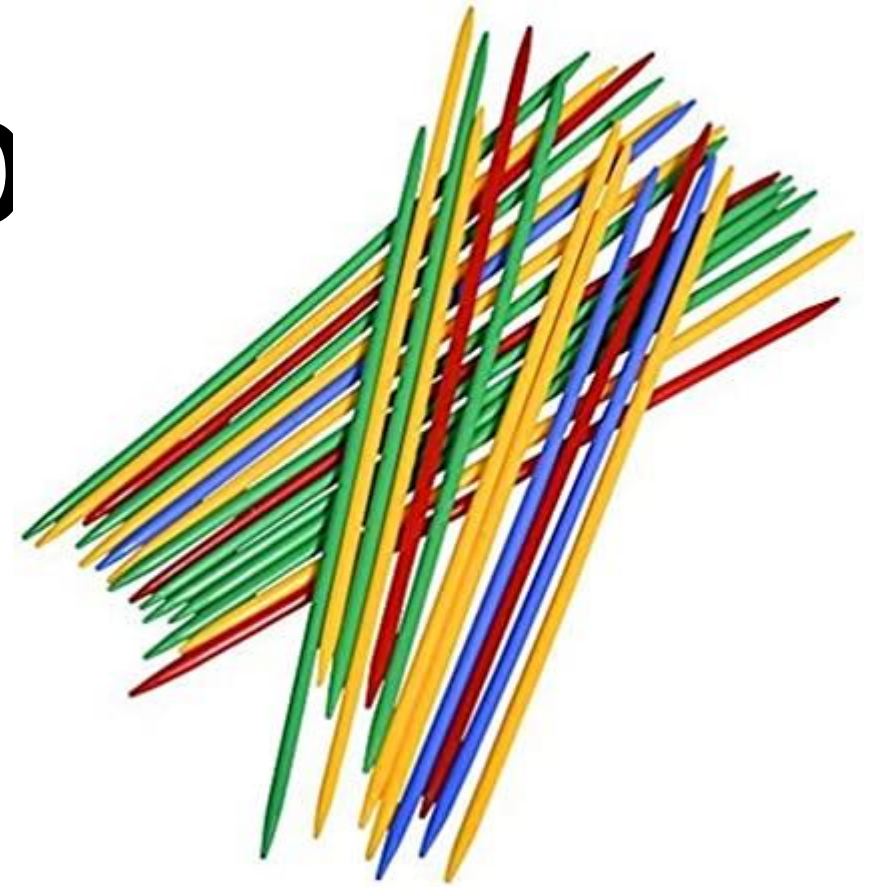
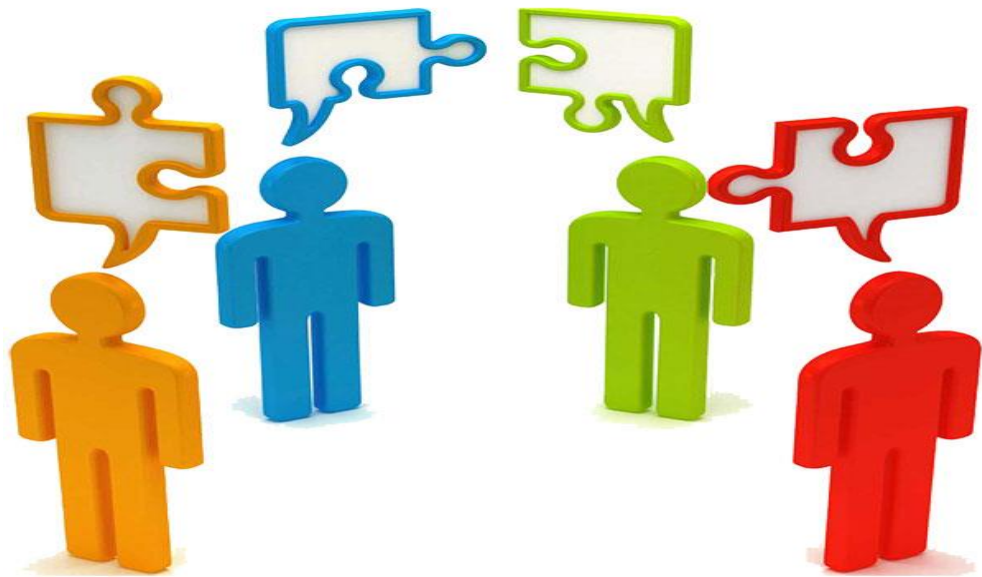

- Data on all levels
- Information sharing
- Empower a local-level response



# Asking for a lo

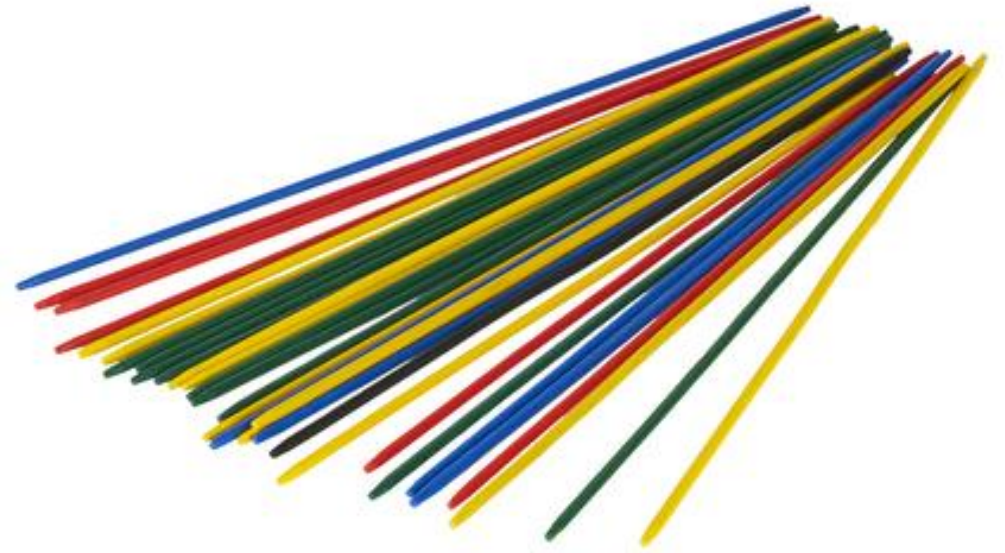

Daniel Taber-Kennedy  
Service Integration Initiative  
[Daniel.taber-kennedy@qshelter.asn.au](mailto:Daniel.taber-kennedy@qshelter.asn.au)